

SKETCH ADDENDUM

File # Wimberly, James

Borrower/Client Wimberly, James  
 Property Address 631 Winding Spring Dr  
 City Fayetteville County Washington State AR Zip Code 72703  
 Lender Arvest Bank

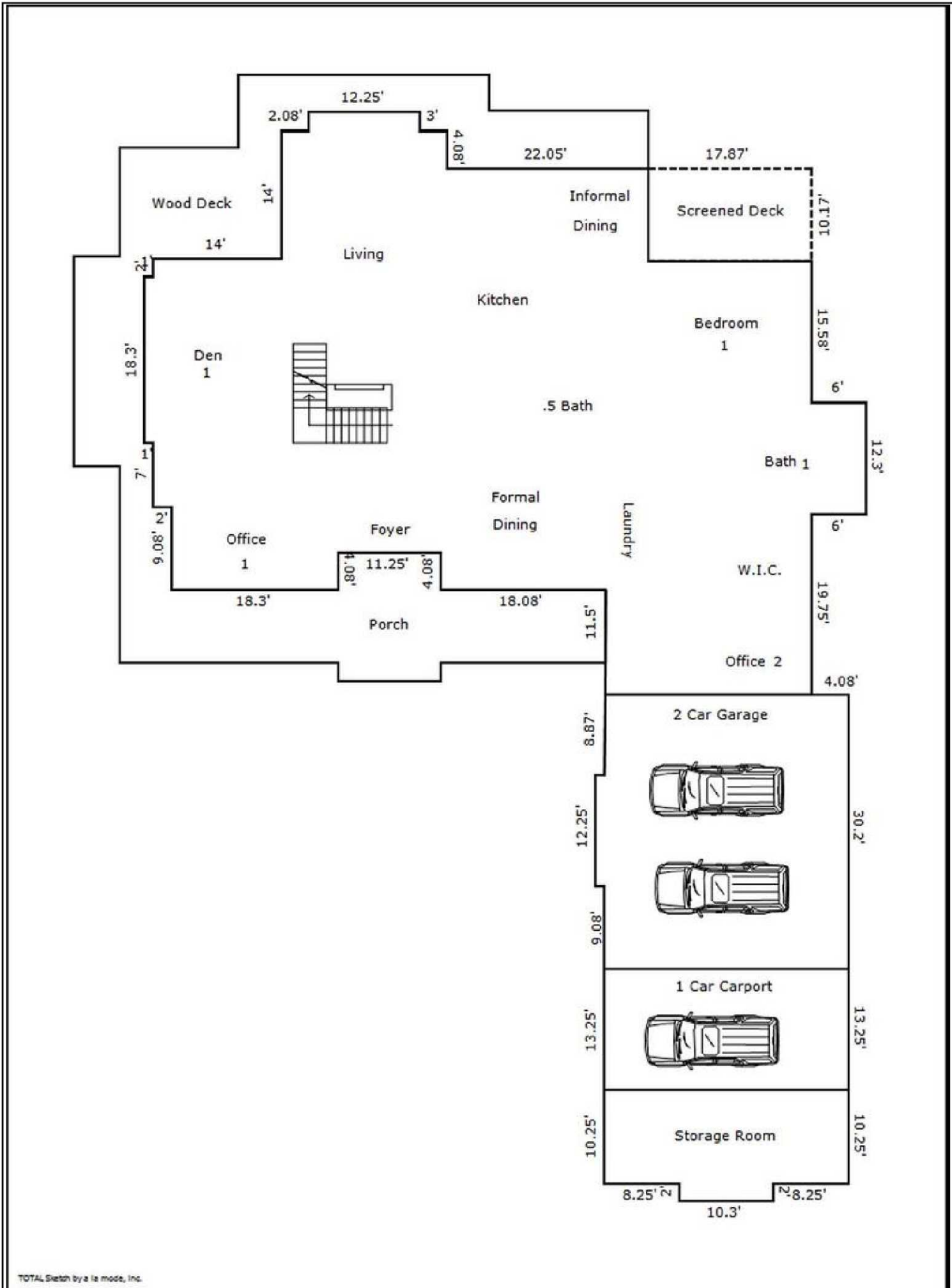



SKETCH ADDENDUM

File # Wimberly, James

Borrower/Client	Wimberly, James		
Property Address	631 Winding Spring Dr		
City	Fayetteville	County	Washington
		State	AR
		Zip Code	72703
Lender	Arvest Bank		

Living Area		Calculation Details	
First Floor	3410.23 Sq ft	18.3 × 1	= 18.3
		12.25 × 2.08	= 25.52
		12.3 × 6	= 73.8
		27.3 × 2	= 54.6
		36.38 × 12	= 436.6
		50.38 × 6.3	= 317.41
		46.3 × 11.25	= 520.88
		50.38 × 0.7	= 35.27
		46.3 × 17.38	= 804.85
		0.5 × 11.5 × 0.05	= 0.29
		57.8 × 4.7	= 271.66
		47.63 × 17.87	= 851.05
Second Floor	2004.93 Sq ft	18.3 × 1	= 18.3
		0.5 × 4.02 × 0.02	= 0.03
		0.98 × 4.02	= 3.95
		2.83 × 22.3	= 63.18
		2.08 × 32.3	= 67.29
		9.08 × 33.3	= 302.36
		4 × 11.25	= 45
		2.09 × 47.3	= 98.69
		0.5 × 0.32 × 0.02	= 0
		2.08 × 12.25	= 25.52
		4.08 × 16.15	= 65.88
		16.15 × 0.05	= 0.81
		0.5 × 0.05 × 3.64	= 0.09
		0.85 × 19.78	= 16.82
		0.5 × 0.85 × 0.02	= 0.01
		31.47 × 1	= 31.47
		42.63 × 3.9	= 166.27
		30.38 × 11.5	= 349.41
		0.5 × 11.5 × 0	= 0
		41.92 × 4.02	= 168.37
		41.92 × 11.17	= 468.07
		39.33 × 0.88	= 34.74
		2 × 39.33	= 78.67
<b>Total Living Area (Rounded):</b>	<b>5415 Sq ft</b>		
<b>Non-living Area</b>			
1 Car Carport	355.1 Sq ft	13.25 × 26.8	= 355.1
2 Car Attached	821.2 Sq ft	12.25 × 1	= 12.25
		0.5 × 22.62 × 0	= 0.03
		0.5 × 8.87 × 0.1	= 0.44
		26.7 × 8.87	= 236.74
		26.8 × 21.33	= 571.73
Storage Room	295.3 Sq ft	10.3 × 2	= 20.6
		26.8 × 10.25	= 274.7
Wood Deck	181.69 Sq ft	10.17 × 17.87	= 181.65
		0.5 × 0 × 17.87	= 0.03
		0.5 × 10.17 × 0	= 0.02
Concrete Patio	1242.37 Sq ft	23 × 5	= 115
		11.25 × 2	= 22.5
		11.25 × 4.08	= 45.94
		6.28 × 17.5	= 109.96
		27.5 × 4.12	= 113.21
		4.55 × 4.08	= 18.58
		7.55 × 2.08	= 15.73
		7.7 × 2.08	= 16.04
		4.7 × 1.8	= 8.46
		17.7 × 12.2	= 215.94
		3.7 × 2	= 7.4
		2.7 × 18.3	= 49.41
		3.7 × 7	= 25.9
		5.7 × 9.08	= 51.77
		8 × 53.3	= 426.39
		0.5 × 8 × 0.03	= 0.14